

KEYBOARD

EVERYBODY NEEDS SOMEBODY

SWING 1/2 192

(ORGAN)

C F Bb F etc..

VAMP 2.1

4X

(A) VOCAL

Keys - Everybody

(CODA)

BASS

EVERYBODY NEEDS SOMEBODY

SWING ♩ = 192

VAMP 1.

(A) VOCAL

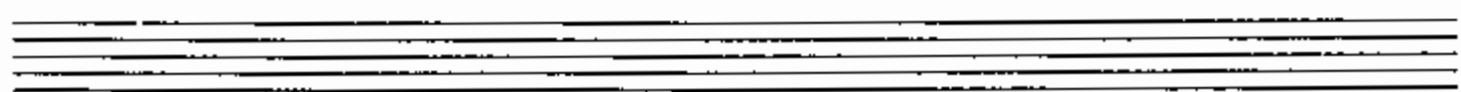

BASS - Everybody

**DRUMS**

**EVERYBODY NEEDS SOMEBODY**

SWING ♩ = 192

4

(FILL)

(VAMP 1.) (A) (VOICE)

(B)

(B)

(C) (B)

(D) (FILL)

(FILL)

Drums - Everybody

**(E)** 

**(F)** 

**(G)** 

**(9)** 

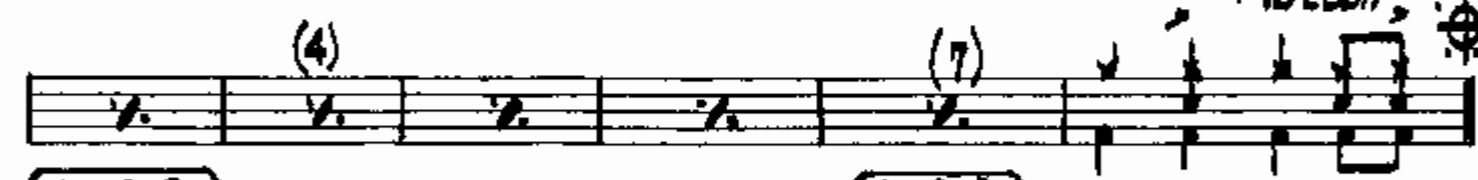
**(4)** 

**(VAMP 2.)** 

YOU ARE ALONE HERE - KEEP THE BEAT,  
BUT BE CREATIVE WITH YOUR BASS DRUM

D.S. AL CODA

**(CODA)** 

1 ALTO (AM)

# EVERYBODY NEEDS SOMEBODY

SWING 8th's ♩=192

VAMP 1.

(A)

(B)

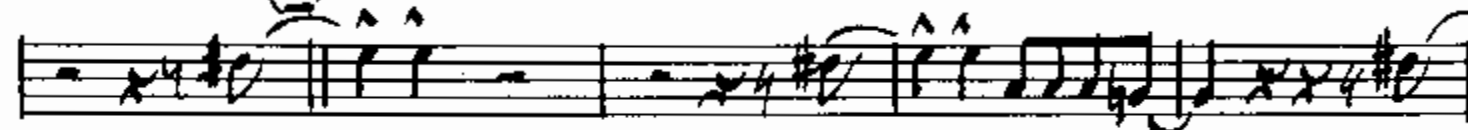

(C)

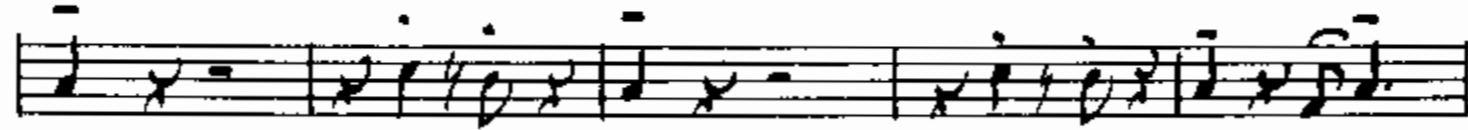

(D)

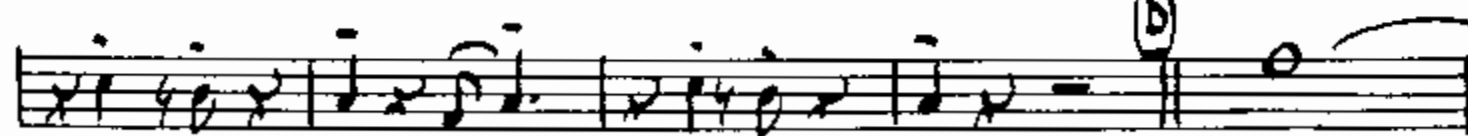

(E)

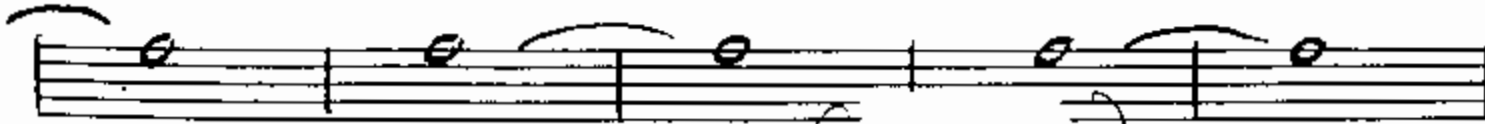

# 1. ALEXANDER EVERYBODY NEEDS

VAMP 2

PLAY LASTX.  
ONLY >

VAMP 3.  
IGN CUG!

D.S. AL CODA

CODA

2. ALTO SAX (AAA) EVERYBODY NEEDS SOMEBODY

SWING 8THS  $\delta=192$

ALTO (ALT) EVERYBODY NEEDS

Empty musical staff lines at the bottom of the page.

1 TENOR (SAT) EVERYBODY NEEDS SOMEBODY

SWING 8ths J=142

A TEN (ART) / EVERYBODY NEEDS

TRUMPET I.

EVERYBODY NEEDS SOMEBODY

SWING 8/4S ♩ = 192

1. Trpt - Everybody

VAMP 2.

VAMP 3.

D.S. (8)  
AL CODA

CODA

2. TRUMPET

EVERYBODY NEEDS SOMEBODY

SWING 8th's ♩ = 192

VAMP 1.

2. byt-Everybody

VAMP 2.

VAMP 3.

D.S. AL CODA

CODA

Trombone

EVERYBODY NEEDS SOMEBODY

SWING 8ths 1:192

Trb - Everybody

VAMP 2.

PLAY LAST X. ONLY

VAMP 3.

TACET LAST X.

D.S. (8.)

AL CODA

**LEAD VOCAL**      **EVERYBODY NEEDS SOMEBODY**

SWING 1 = 192 (SWING 8TH'S)

**VAMP 1.**

4      4      **RAP WITH AUDIENCE**

**(A)** **(OCTAVE LOWER)**

EV - 'RY BOD - Y      NEEDS SOME BOD - Y      EV - 'RY

BOD - Y      NEEDS SOME - BOD - Y      TO LOVE

SOME-ONE TO LOVE      SWEET-HEART TO MISS

SU-GAR TO KISS      I NEED      YOU      YOU

YOU      I NEED      YOU      YOU      YOU      I NEED      YOU      YOU

YOU IN THE MORN-IN'      WELL MY SOUL'S ON FIRE

**(D)**

SOME-TIMES I      FEEL      I FEEL A LIT-TLE      SAD IN-SIDE

Lead Vocal - Everybody

WHEN MY BA-BY MIS-TREATS ME I NEVER NEVER FIND AN-Y  
PLACE TO HIDE I NEED YOU

SOME-TIMES I FEEL I FEEL A LIT-TLE SAD IN-SIDE

WHEN MY BA-BY MIS-TREATS ME I NEVER NEVER FIND AN-Y  
PLACE TO HIDE I NEED YOU

YOUR LOVE I NEED YOU

YOUR LOVE I NEED YOU YOUR LOVE I NEED YOU

YOUR LOVE I NEED YOU (TO CODA) (VAMP 2.) (AD LIB RAP WITH AUDIENCE)

(VAMP 3.) (BAND IN)... D.S. AL CODA

CODA